



Application

When can I start applying for the WHP?

1 December 2007.

How can I apply for the WHP?

You must complete the soft copy application form (in MS Word format) which you can download from the MOM website.

Once you have completed the form, send it as an e-mail attachment to mom_whp_wpd@mom.gov.sg. The subject of your e-mail should read "Application for WHP".



A fee of S\$40 for successful applications will be charged upon collection of the WHP Pass. Where applicable, a fee of S\$20 is also chargeable for a single or multiple journey visa. Refer to the following website for visa details: http://app.ica.gov.sg/travellers/entry/visa_requirements.asp.

What documents must I submit with my application?

You must attach a letter from your University/College as proof that you are a student, or have been accepted as a student of that university. The letter should include your name, nationality, gender and date of birth. If you are a graduate, a copy of your degree certificate or transcripts must be submitted.

In addition, you must attach a copy of your passport particulars page showing your name, date of birth, gender and photograph. These soft copy documents, to be attached for submission along with your application form, must be in image files in JPEG format ('jpg' extension). Please ensure that the images are clear.

How long will the processing of the application take?

How will I be informed of the outcome?

Your application will be processed in 21 days. An e-mail will be sent to inform you of the outcome.

For more
WHP information,
please call
(65) 6438 5122

Contact
Singapore

Visit us at www.contactsingapore.org.sg/WHPSingapore

Contact
Singapore

COME LIVE THE EXPERIENCE NOW!

SINGAPORE WORK HOLIDAY PROGRAMME



Looking for the perfect place to launch a successful career yet have fun at the same time?

Make your dream come true with the Work Holiday Programme now!

Raring to go?

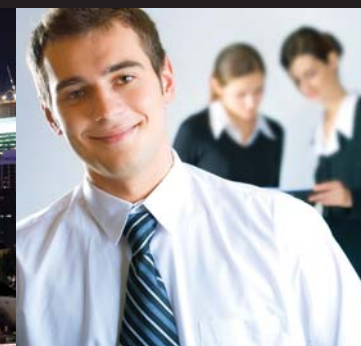
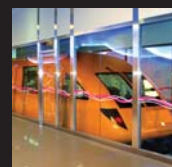

Welcome to the exciting world of red hot opportunities and hip happening fun in Singapore! The vibrant Lion City is a hotbed of world-class research activities, technological advancements, innovations and the heart of a pulsating entertainment hub. Gain a wealth of living, working and quality fun experiences in Singapore!

Are you young, well-qualified with an insatiable craving for travel, hungry for valuable exposure and keen to experience foreign cultures? Look no further, the Work Holiday Programme (WHP) in Singapore is just right for you!

Introduced by the Singapore Ministry of Manpower (MOM), WHP promises a positive and rewarding adventure to all foreign undergraduates and graduates to live, work and have fun in Singapore - a talent destination valued for its myriad of working and living experiences. Take up the challenge, and apply for the WHP. It will be your passport to a wide range of exciting career options and diverse interests in sunny Singapore.

Spread your wings and be part of the red dot way of life!

What is the Work Holiday Programme?

The Work Holiday Programme (WHP) is a scheme that allows university students and recent graduates, between 17 and 30, to live and work in Singapore for up to six months.

Read up our FAQ to answer all your burning questions!

Eligibility

How can I qualify for the WHP?

You must be a full-time student or graduate from a university in one of the following locations:

- Australia • France • Germany • Hong Kong • Japan • New Zealand
- The United Kingdom • The United States

You may also apply if you have gained admission to the university but have not commenced your studies. All applicants must be between 17 and 30 years of age.

I am not a citizen in any of the eight locations, but am a full-time university student studying in one of them. Do I qualify for the WHP?

Yes, you will qualify as long as you are a full-time student or a recent graduate from the universities on the list.

Why is the WHP open to only eight locations?

The WHP is introduced as a pilot scheme. The locations will be reviewed over time.

How do I know if my university is approved under the WHP?

A list of the universities will be made available at www.contactsingapore.org.sg/WHPSingapore.

How long can I stay in Singapore? Are there any employment restrictions?

You can work and stay for up to six months. You will not be restricted to only specific types of work. Since this is a short work stint, there is also no minimum salary requirement.

Can I leave and re-enter Singapore after obtaining my WHP pass?

Yes. You can leave and re-enter Singapore within the validity period of your WHP pass.

What other requirements are there for the WHP?

You need to be able to support yourself financially during your time in Singapore. As part of the WHP application process, we require you to declare that you have sufficient funds for your stay and departure.

You will also need to make a health declaration before being issued the WHP pass.

Must I secure employment before I apply for the WHP pass?

No, you do not need to find a job before you apply for the WHP.